

Complete Solutions for Your Smile

Presented by: Dr. Thanyathorn Aranyapala



Thanyathorn Aranyapala, DDS. MSc.

Dr. Nuch



- Doctor of Dentistry, D.D.S. Mahidol University
- Certificate in Clinical Dentistry [Prosthodontics] Chulalongkorn University
- Master Degree in Implant Dentistry , MSc Bangkok Thonburi university
- Certificate in Advaned Implantology , Thai Association of Dental Implantology





Phyathai Sriracha Hospital was established in 1992. The hospital is a tertiary hospital of the Bangkok Dusit Medical Services group (BDMS) and Phyathai-Paolo group including Phyathais 1,2 and 3

Serving both outpatient and inpatient services in tertiary basic level care 24 hours with 1,800-2,000 OPD cases a day and has medical professionals in several quality specialty centers with modern medical equipment and technology such as Fertility Center, Plastic and Anesthetic Center, Dental Center, Check up and Regenerative Center

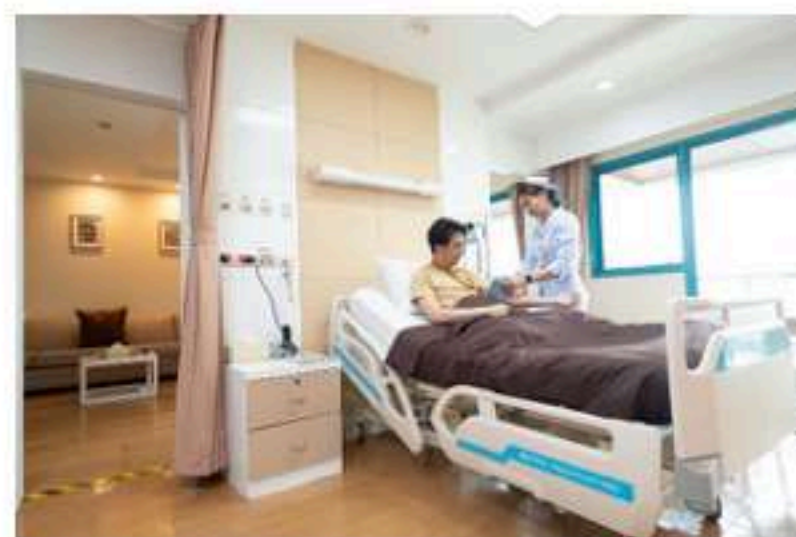

WHAT YOU TOLD US:

Prevention Focus

43% prioritize gum disease prevention. You understand early intervention saves teeth and money.



Current Habits

- 71% visit dentist regularly
- 43% use electric toothbrush
- 29% use water flossers
- 85% rate oral health as good

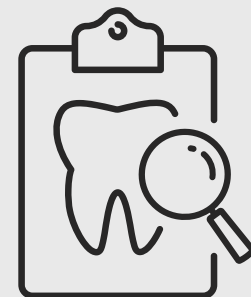

Knowledge Seeking

- 43% want tooth replacement options
- 71% seek oral-systemic health connections
- Ready to learn solutions.

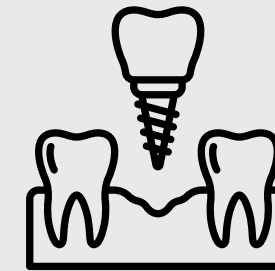

Complete Care

You want solutions:

- Prevention strategies
- Treatment options for all ages
- Health connections
- Real case examples



Importance of Oral Health in the Elderly

Most Common Dental Diseases in Elderly:

Ref: WHO Global Health Observatory Data (2025)

1. **Dental Caries** (Tooth Decay)
2. **Severe Gum Disease** (Periodontal Disease) - estimated to affect 1 billion people worldwide.
3. **Tooth Loss** - Direct consequence of untreated caries and severe gum disease.
4. **Oral Cancers** - About 380,000 new cases diagnosed yearly, with higher risk in elderly populations.



GUM DISEASE PREVENTION

Early Signs to Watch:

- Bleeding when flossing or brushing
- Red, swollen, or tender gums
- Persistent bad breath
- Gums pulling away from teeth
- Loose or shifting teeth



Signs and symptoms



Bad breath



Gums that
bleed easily



Sensitivity to
heat and cold



Tenderness
or pain

GUM DISEASE PREVENTION

Prevention Strategies:

- Good Oral Hygiene : Brush twice daily with soft bristles
- Floss daily (water flossers work too!)
- Mouthwash
- Regular professional cleanings
- Clean More Often If You Have Risk Factors





Real Patient, Real Results



Think losing 1 tooth out of 32 doesn't matter?

Prevention failed?

Think again. Here's what really happens...

The Domino Effect of Losing Just ONE Tooth

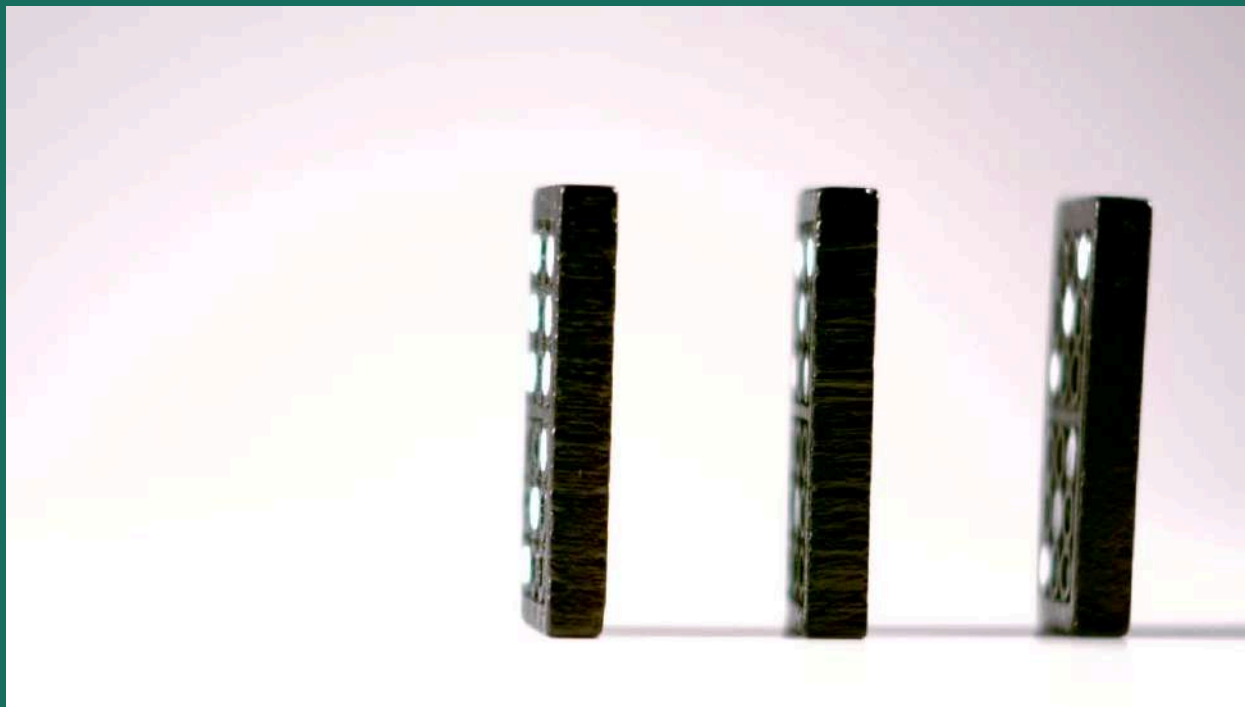

Immediate Effects (Within weeks):

- Adjacent teeth begin to shift toward the gap
- Opposing tooth starts to over-erupt
- Bite balance is disrupted
- Food gets trapped more easily

Short-term Effects (3-6 months):

- Increased pressure on remaining teeth
- Difficulty chewing on that side
- Speech changes become noticeable
- Bone loss begins in the empty socket

Long-term Effects (1+ years):

- Chain reaction of tooth movement
- More teeth become loose and at risk
- Significant bone loss in jaw
- Facial collapse becomes visible

The Consequences of Missing Teeth

Tooth Loss =  Quality of Life

Losing just ONE back tooth increases your risk of losing MORE teeth by 30% within 5 years. Your mouth is a connected system

- when one part fails, others follow."

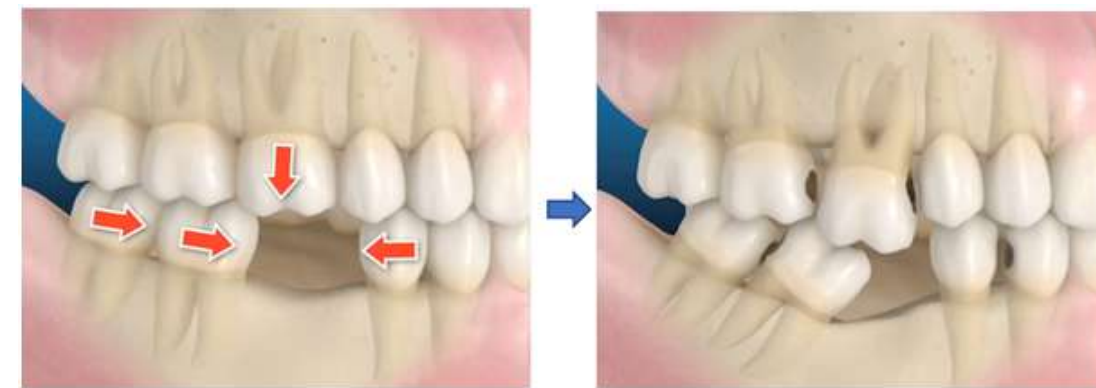

Tooth Replacement Options



Tooth Replacement Options Overview

01

Removable Denture

- Affordable option
- Removable for cleaning
- Easy maintenance



02

Dental crown and Bridge

- Cannot be removed
- Looks like natural teeth
- Lifespan 5-10 years



03

Dental Implant

- Strongest and most durable
- a long-lasting solution for missing teeth
- Prevents bone loss

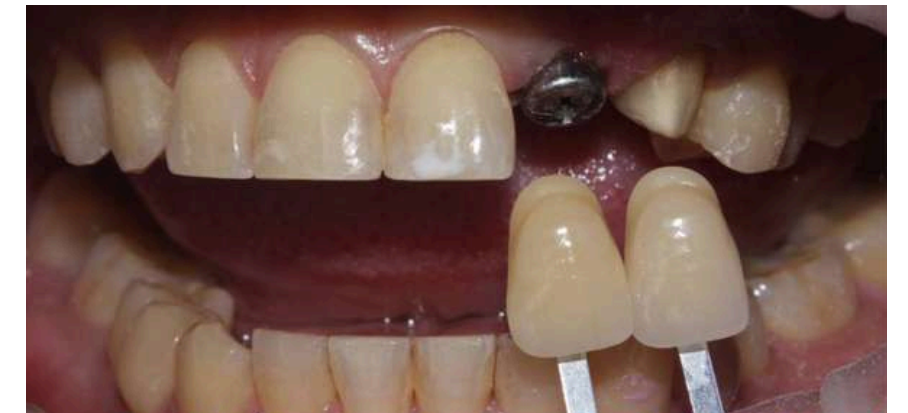

Removable Dentures

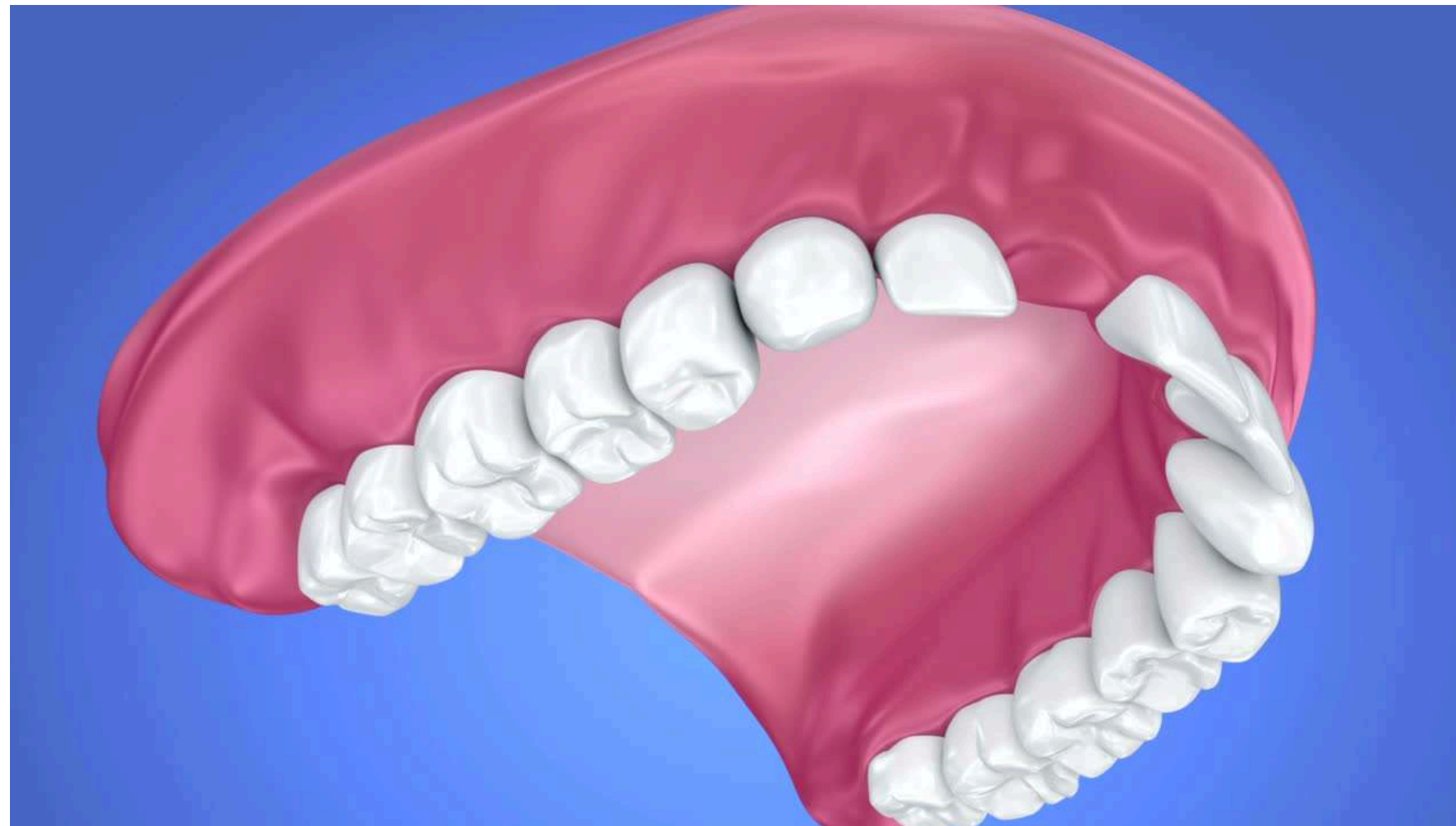

Traditional & Modern Solutions

- **Complete Dentures** : Replace all teeth in upper or lower jaw. Held in place by suction and adhesive.
- **Partial Dentures** : Replace several missing teeth. Attach to remaining natural teeth with clasps.
- **Flexible Dentures** : Made from flexible materials for improved comfort and aesthetics.

Removable Dentures



Dental Crowns and Bridges

Dental Crowns:

- Restore severely damaged teeth
- Protect weak teeth from fracture
- Improve appearance and function
- Last many years with proper care
- Made from durable materials



Dental Crowns and Bridges

Dental Bridges:

- Replace 1-3 missing teeth
- Fixed (non-removable) solution
- Anchored to adjacent natural teeth
- Restore chewing and speaking



Dental Crowns and Bridges



DENTAL IMPLANTS

What Are Dental Implants?

Dental implants are titanium posts surgically placed into the jawbone to replace tooth roots. They provide a stable foundation for crowns, bridges, or dentures.

The Process

- Consultation & Planning: 3D imaging and treatment planning
- Surgical Placement: Implant placed in jawbone
- Healing Period: 3-6 months for osseointegration
- Restoration: Crown, bridge, or denture attached



CT Scan Technology

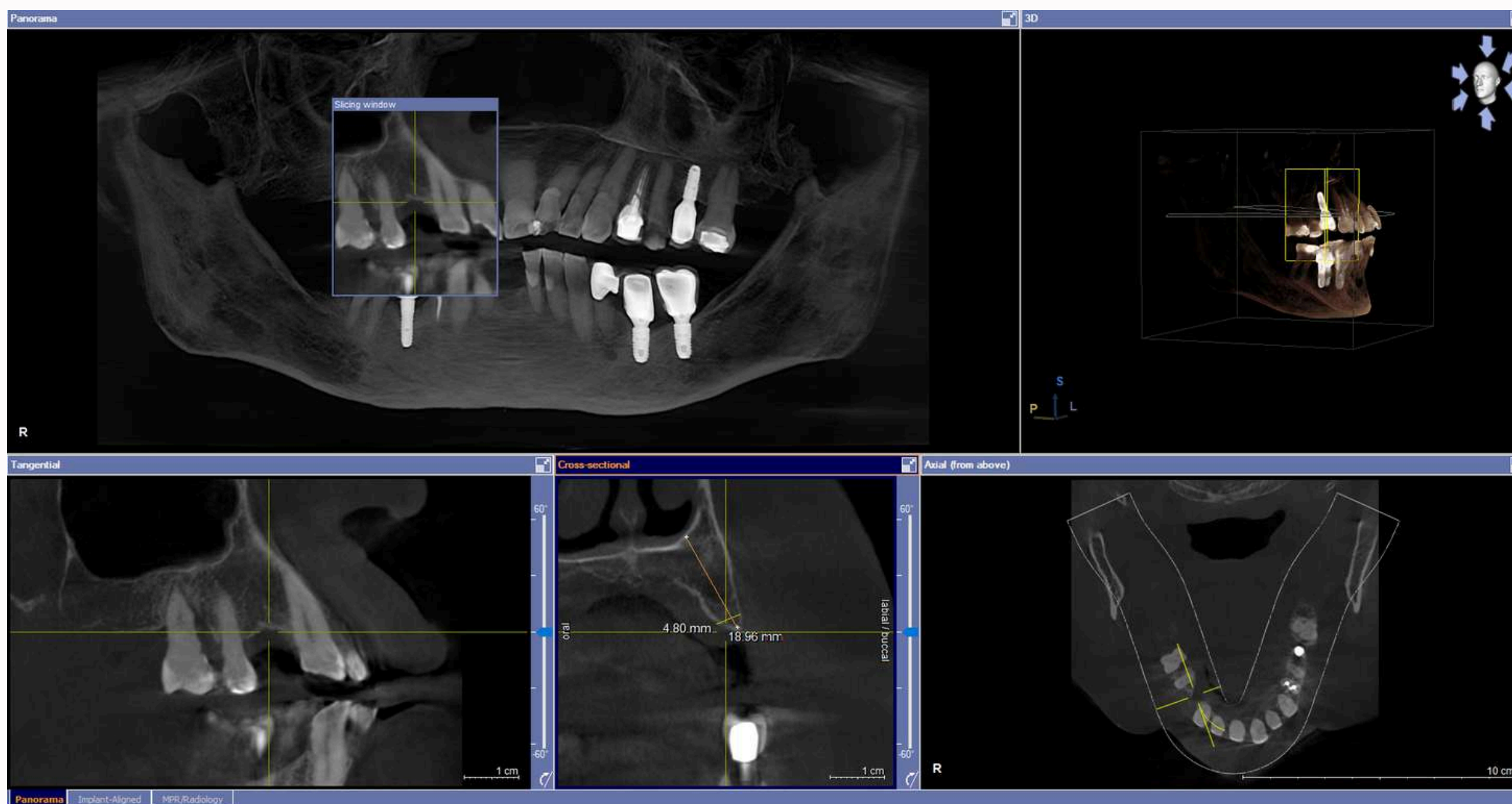

CT SCAN 3D - only 5 minutes

- Clear images from every angle
- No pain, no fear
- 100% accurate planning
- Maximum safety

Safety & Precision:

- Avoid damaging nerves or sinuses
- See areas regular X-rays can't show
- Virtual implant placement before surgery
- Surgical guide creation for accuracy

Real Patient, Real Results



DENTAL CENTER
ศูนย์ทันตกรรม



ศูนย์ทันตกรรม

ให้เราดูแลรอยยิ้มของคุณ...
เพราะสุขภาพช่องปากและฟัน
ต้องได้รับการดูแลโดยทีม
ทันตแพทย์ผู้เชี่ยวชาญ



อาคาร A ชั้น 3



038-317-333 ต่อ **2335 , 2336**



081-996-0875



THANK YOU